

LAKE-47
GROUP G
INC

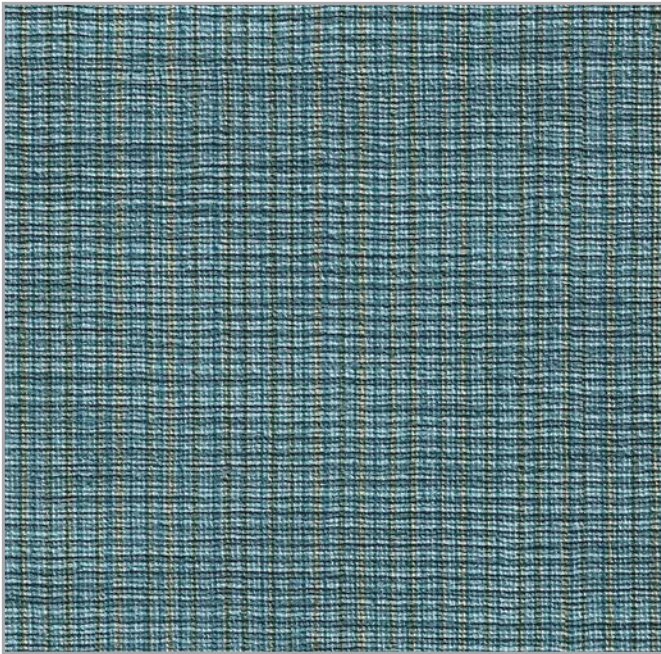

AQUAMARINE-56
GROUP G
CHA

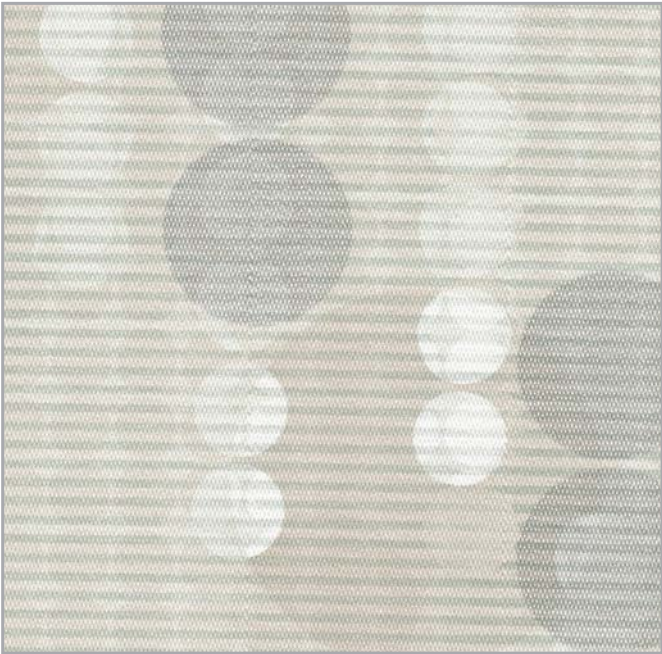

PUTTY-54
GROUP G
INV

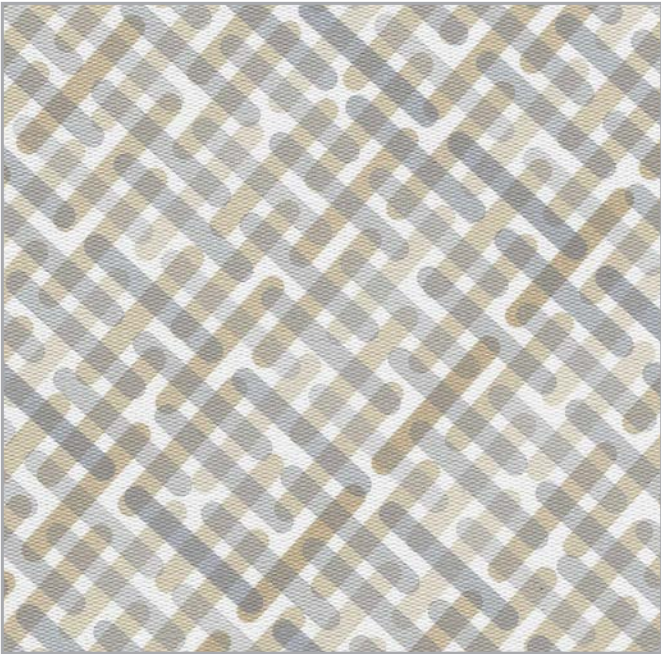

PEBBLE-45
GROUP G
INC



SMOKEHOUSE-53
GROUP G
KAL

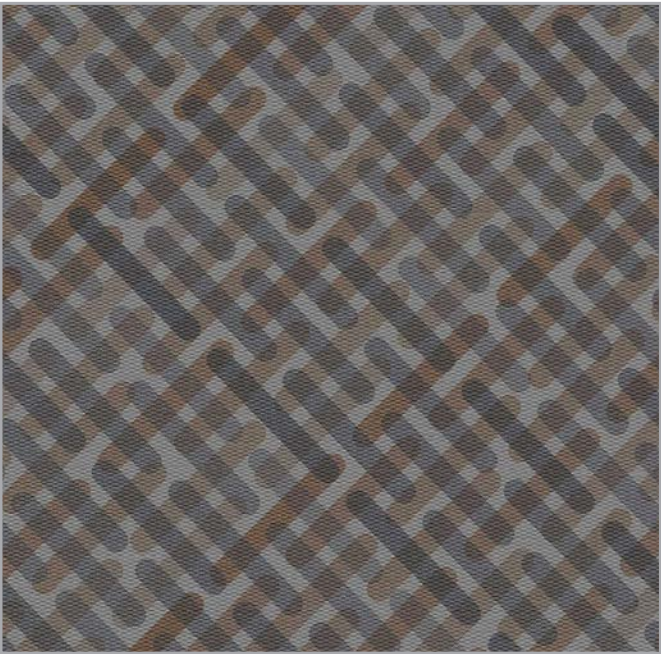

SMOKE-48
GROUP G
INC



TURQUOISE-87
GROUP E
STX



LUGGAGE-74
GROUP E
STX



SAPPHIRE-80
GROUP E
STX



JET-81
GROUP E
STX



BOTTLE-85
GROUP E
STX



CHESTNUT-73
GROUP E
STX



CELERY-83
GROUP E
STX



SAGEBRUSH-70
GROUP E
STX



PLATA-97
GROUP E
STX

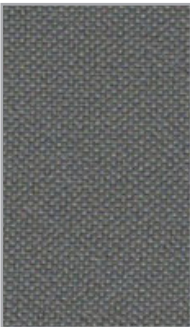

STERLING-98
GROUP E
STX



CHAMPAGNE-71
GROUP E
STX



MARSH-96
GROUP E
STX



METEOR-77
GROUP E
STX



ESPRESSO-89
GROUP E
STX



NEUTRA-90
GROUP E
STX



KHAKI-72
GROUP E
STX



CARBON-78
GROUP E
STX



STORM-82
GROUP E
STX

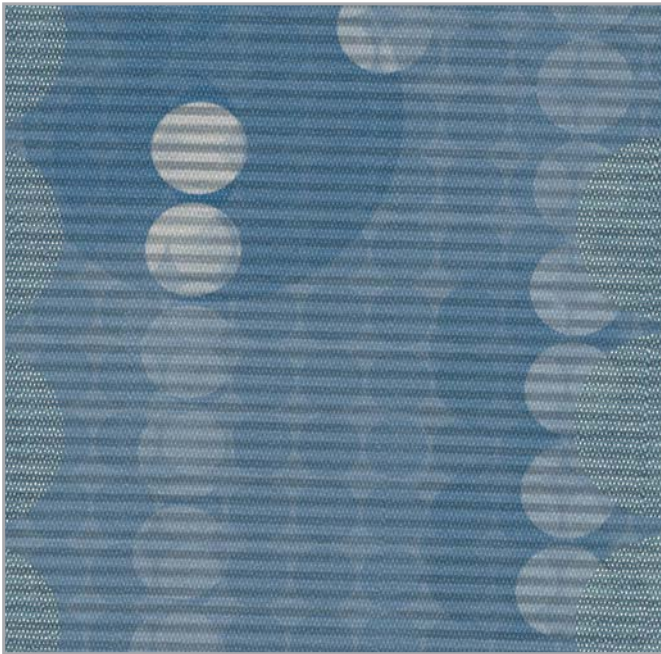

HARBOR-55
GROUP G
INV

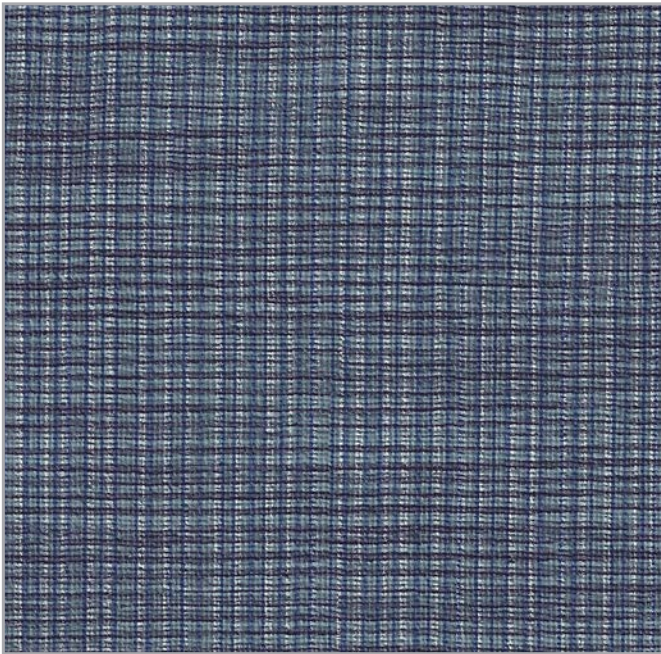

LIGHT NAVY-59
GROUP G
CHA



MUSHROOM-46
GROUP G
INC



LIMESTONE-57
GROUP G
CHA



LATTE-52
GROUP G
KAL

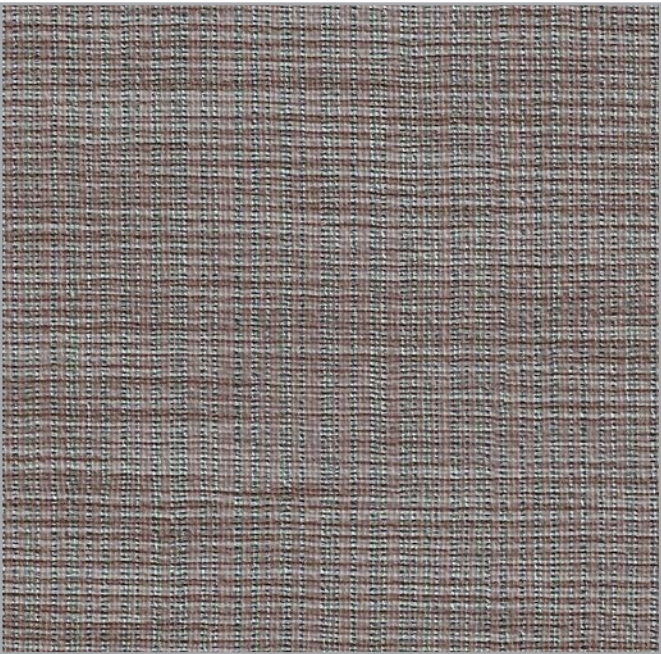

MOCHA-58
GROUP G
CHA

| PBG+® Care and Cleaning Guide | |
|-------------------------------|---|
| STEP 1 | Common stains: baby oil, ketchup, chocolate, motor oil, olive oil, tea, coffee |
| | Use a clean dry cloth to remove the residue, careful not to spread to surrounding areas. With a clean area of the cloth, wipe the spot again more vigorously, to clean off any remaining residue. If a stain is still visible, proceed to step 2. |
| STEP 2 | Common stains: eye shadow, crayon, grease, permanent felt tip marker, mustard, lipstick, ballpoint pen |
| | Use a straight application of concentrated Formula 409® or Fantastik®. Wipe with a soft clean cloth, rinse with clean water and dry. If stain persists, proceed to step 3. |
| STEP 3 | More difficult stains |
| | Use a cotton cloth soaked in 91% isopropyl (rubbing) alcohol. Wipe carefully to remove residue without spreading to surrounding areas. With a clean area of the cloth, rub the spot vigorously in a circular motion. For highly textured material, use a soft toothbrush to clean valleys and crevices. Wipe with a soft clean cloth, rinse with clean water and dry. |

*Please note that PBG+® is not “stain proof” and indelible inks, particularly those containing certain dyes used in permanent felt tip markers, can leave a shadow if cleaning is delayed beyond 24 hours. Results are best when cleaned within the first 24 hours of staining.

| PERMABLOK3® Care and Cleaning Guide | |
|-------------------------------------|--|
| STEP 1 | Common stains: eye shadow, mascara, grease, felt tip pen, crayon, chocolate, suntan lotion, and hair/body oils* |
| | Remove excess spill with a damp cloth. Use a 1:1 mix of Ivory® liquid soap and water. Rub gently with a soft clean cloth, rinse with clean water and dry. |
| STEP 2 | Common stains: red lipstick |
| | Use a straight application of concentrated cleaners such as Formula 409® or Fantastik® spray cleaner. Rub gently with a soft clean cloth, rinse with clean water and dry. |
| STEP 3 | Common stains: blood, urine, feces, and oil-based paint |
| | Use a 1:1 mix of ammonia and water, or a 1:10 mix of bleach and water. Rub gently with a soft clean cloth, rinse with clean water and dry. |
| STEP 4 | All other tough stains |
| | Use a cotton cloth saturated in a 1:1 mix of isopropyl alcohol and water. Rub gently in a circular motion 10 times. Pat dry and check the results. If the stain persists, use straight alcohol and rub the stain again using the circular motion. Rinse thoroughly with clean water and pat dry. |

*Must be cleaned after each instance of exposure to hair and body oils.

The information published in this care guide refers to the performance of PERMABLOK3® products in specific tests conducted under laboratory conditions. Results may vary under actual conditions.

This information is not a guarantee and does not relieve the user from the responsibility of the proper and safe use of the product and all cleaning agents. The use of certain agents can be harmful to the surface appearance and lifespan of vinyl. Spradling, its agents, and assigns assume no responsibility resulting from the use of such cleaning agents to the vinyl.

Certain clothing and accessory dyes (such as those used on denim jeans) may migrate to lighter colors. This phenomenon is increased by humidity and temperature and is irreversible. Please check compatibility when using this product in combination with painted or varnished surfaces.

PBG+®, PERMABLOK3®, PERMAGUARD®, SILVERGUARD® and SILVERTEX® are registered trademarks of Spradling Holdings, Inc.

Ivory® is a registered trademark of The Procter and Gamble Company.

Formula 409® is a registered trademark of The Clorox Company.

Fantastik® is a registered trademark of S.C. Johnson & Son, Inc.

Spradling USA is not sponsored by, affiliated with, or endorsed by such trademark owners. Additionally, any use by Spradling USA of any third-party trademark does not constitute any endorsement by Spradling USA of such third party.



Winco

Medical Furnishings

CONTRACT COLLECTION

PREMIUM

| Composition | INC | STX | CHA | KAL | INV |
|--|-------|-------|-------|-------|-------|
| Ag SILVERGUARD® SILVER ION TECHNOLOGY | ● | ● | ● | ● | ● |
| PBG+ PERMABLOK3® PERMAGUARD | ● | | ● | ● | |
| PERMABLOK3® ADVANCED VINYL PROTECTION | ● | ● | | | ● |
| Hi-Loft™ 100% Polyester Backing | ● | ● | ● | ● | ● |
| Vinyl Content | ● | ● | ● | ● | |
| Urethane Topcoat | | ● | | | ● |
| Weight | 30 oz | 30 oz | 30 oz | 30 oz | 30 oz |
| Width | 54 in | 54 in | 54 in | 54 in | 54 in |
| Roll Size | 30 yd | 30 yd | 30 yd | 30 yd | 30 yd |

| Characteristics | INC | STX | CHA | KAL | INV |
|------------------------------|-----|-----|-----|-----|-----|
| Antibacterial (AATCC TM 147) | ● | ● | ● | ● | ● |
| Easily Cleaned | ● | ● | ● | ● | ● |
| Formaldehyde Free | ● | ● | ● | ● | ● |
| Mildew Resistant (ASTM G21) | ● | ● | ● | ● | ● |
| No Heavy Metals | ● | ● | ● | ● | ● |
| Scratch Resistant | ● | ● | ● | ● | ● |
| Stain Resistant | ● | ● | ● | ● | ● |

| Performance | INC | STX | CHA | KAL | INV |
|---|-------|-------|-------|-------|-------|
| Superior Abrasion CFFA 1, ASTM D-4157-02 | 100k | 100k | 100k | 100k | 100k |
| Wyzenbeek #10 Cotton Duck | ● | ● | ● | ● | ● |
| UV Stability: 1,000 Hours Xenotest: AATC TM 16-3 / CFFA-2 AI | ● | ● | ● | ● | ● |
| Cold Crack (CFFA-6A) | -10°F | -10°F | -10°F | -10°F | -20°F |
| Crocking Resistance CFFA-7 ATCC TM 8: Pass | ● | ● | ● | ● | ● |

| Flame Retardancy* | INC | STX | CHA | KAL | INV |
|---|-----|-----|-----|-----|-----|
| Boston Fire Code (Test BFD IX-1) | ● | ● | ● | ● | ● |
| California T.B. 117 - 2013 | ● | ● | ● | ● | ● |
| FMVSS 302 | ● | ● | ● | ● | ● |
| Federal Aviation Specification FAR 25.853(a) Appendix F, Part I (a)(1)(ii) | ● | ● | ● | ● | ● |
| Federal ST. 191A M 5903.1 | ● | ● | ● | ● | ● |
| IMO FTP 2010 Code MSC.307(88) Part 8, 3.1 & 3.2 | ● | ● | ● | ● | ● |
| NFPA 260 - Class I | ● | ● | ● | ● | ● |
| Port Authorities of NY & NJ | ● | ● | ● | ● | ● |
| UFAC - Class I | ● | ● | ● | ● | ● |

*This term and any corresponding data refer to the typical performance in the specific tests indicated and should not be construed to imply the behavior of this or any other material under actual fire conditions.

Our vinyls, when tested with suitable component materials, may comply with California Technical Bulletin 133 and Boston Fire Code - Test BFD IX-1.

All Spradling USA's vinyl- and PU-coated fabrics contain flame retardant additives.



This fabric meets or exceeds these ACT performance guidelines.
Certification Marks owned by ACT





5516 SW 1ST LANE
OCALA, FL 34474
800.237.3377
WWW.WINCOMFG.COM

Some products may contain chemicals, identified by the State of California as a cause of cancer, birth defects or other reproductive harm at certain exposure levels. Under the California law known as “Prop 65,” certain warnings to consumers in California are required where such products are sold. The presence of such chemicals in coated fabric products, even at extremely low concentrations, can lead to disputes over Prop 65 warning obligations that are very difficult to resolve. If your company intends to introduce Spradling vinyl products into commerce in California, Spradling recommends that you take steps to confirm whether the warning requirements of California’s Prop 65 are applicable to the products in question and whether your company is complying with those warning requirements for the chemicals contained within these products.

| Applications | INC | STX | CHA | KAL | INV |
|-------------------------------|-------------------------------------|-------------------------------------|-------------------------------------|-------------------------------------|-------------------------------------|
| Automotive RV | <input type="checkbox"/> | <input type="checkbox"/> | <input checked="" type="checkbox"/> | <input checked="" type="checkbox"/> | <input checked="" type="checkbox"/> |
| Education | <input checked="" type="checkbox"/> | <input checked="" type="checkbox"/> | <input checked="" type="checkbox"/> | <input checked="" type="checkbox"/> | <input checked="" type="checkbox"/> |
| Healthcare | <input checked="" type="checkbox"/> | <input checked="" type="checkbox"/> | <input checked="" type="checkbox"/> | <input checked="" type="checkbox"/> | <input checked="" type="checkbox"/> |
| Hospitality | | | | | |
| Hotel Motel Casino | <input checked="" type="checkbox"/> | <input checked="" type="checkbox"/> | <input checked="" type="checkbox"/> | <input checked="" type="checkbox"/> | <input checked="" type="checkbox"/> |
| Restaurant | <input checked="" type="checkbox"/> | <input checked="" type="checkbox"/> | <input checked="" type="checkbox"/> | <input checked="" type="checkbox"/> | <input checked="" type="checkbox"/> |
| Theaters Convention Centers | <input checked="" type="checkbox"/> | <input checked="" type="checkbox"/> | <input checked="" type="checkbox"/> | <input checked="" type="checkbox"/> | <input checked="" type="checkbox"/> |
| Marine | | | | | |
| Interior | <input type="checkbox"/> | <input checked="" type="checkbox"/> | <input checked="" type="checkbox"/> | <input checked="" type="checkbox"/> | <input checked="" type="checkbox"/> |
| Exterior | <input type="checkbox"/> | <input checked="" type="checkbox"/> | <input type="checkbox"/> | <input checked="" type="checkbox"/> | <input type="checkbox"/> |
| Office | <input checked="" type="checkbox"/> | <input checked="" type="checkbox"/> | <input checked="" type="checkbox"/> | <input checked="" type="checkbox"/> | <input checked="" type="checkbox"/> |
| Residential | | | | | |
| Interior | <input type="checkbox"/> | <input checked="" type="checkbox"/> | <input type="checkbox"/> | <input checked="" type="checkbox"/> | <input checked="" type="checkbox"/> |
| Exterior | <input type="checkbox"/> | <input checked="" type="checkbox"/> | <input type="checkbox"/> | <input checked="" type="checkbox"/> | <input type="checkbox"/> |

